

BARITONE BOOGIE

Alto 1

G

UNIS

Staff 3: Continuation of the melodic line, ending with a double bar line.

Alto 2

BARitone BOOGIE

mf

A

B

C

f

D

E

TENOR SOLO

F

Tenor 1

BARITONE BOOGIE

f

A **B**

C

D

f

SOLO AD LIB

f

AS IS

E

F

6

UNIS

Part II

BARITONE BOOGIE

A

B

C

D

TENOR SOLO

E

F

G

UMIS

Beri

BARITONE BOOBIE.

SOLO

This is a handwritten musical score for a baritone solo. The score is written on ten staves, each with a treble clef and a key signature of one sharp (F#). The time signature is 4/4. The music is divided into four sections, each marked with a boxed letter: A, B, C, and D. Section A (staves 1-3) begins with a dynamic marking of *mf* and includes several slurs and accents. Section B (staves 4-6) starts with a dynamic marking of *f*. Section C (staves 7-8) also begins with a dynamic marking of *f*. Section D (staves 9-10) starts with a dynamic marking of *f* and concludes with a double bar line and a fermata. The notation includes various note values, rests, and phrasing slurs.

TENOR SOLO

Bar 1
pg. 2

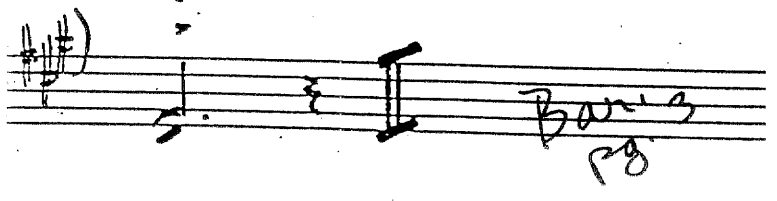

Trumpet 1

BARITONE BOOGIE

VHS

TENOR SOLO

TRPT 1

BARITONE BOUCIE

Trot II

BARITONE BOOGIE

Triple III

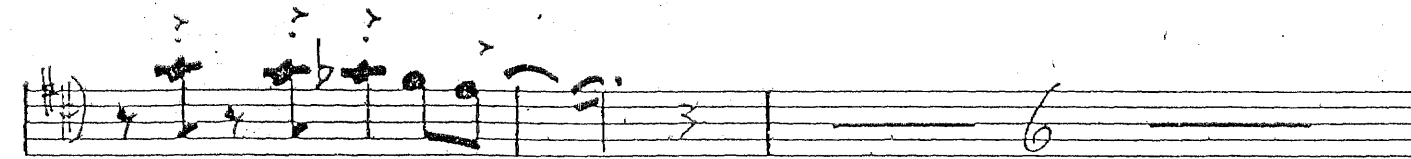
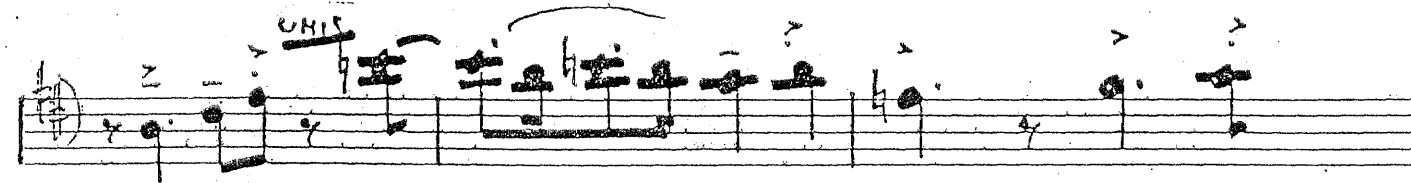
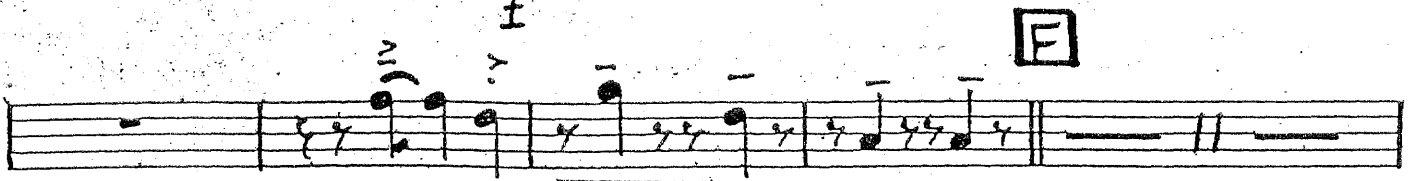

BARITONE ROOKIE

Trpt 4

TENOR SOLO

This is a handwritten musical score for a Tenor Solo, consisting of ten staves of music. The notation includes various note values, rests, and articulation marks such as accents and slurs. Chord symbols are boxed and placed above the staves: 'E' on the first staff, 'F' on the fourth staff, and 'G' on the fifth staff. The word 'UNIS' is written above the eighth staff. The score is written in a single system, with each staff representing a line of music. The key signature is one sharp (F#), and the time signature is 4/4. The music concludes with a double bar line on the tenth staff.

TROM I

BARITONE BOOKIE

H.O.

A

B

UNIS

DICI

C

D

TRUMPI

TENOR AD LIB - 8 BARS

1944

BARITONE BOOCIE

H.O.B.

A

B

mf

C

TROM 2

TENOR AD LIB 8 BARS

BARITONE BOOGIE

TENOR AD LIB 8 BARS

UNIS DIVI

Tbn. III Ag. 2

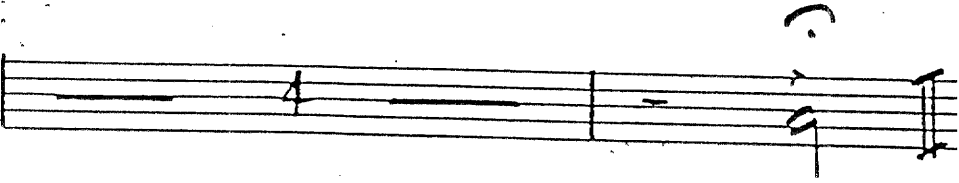
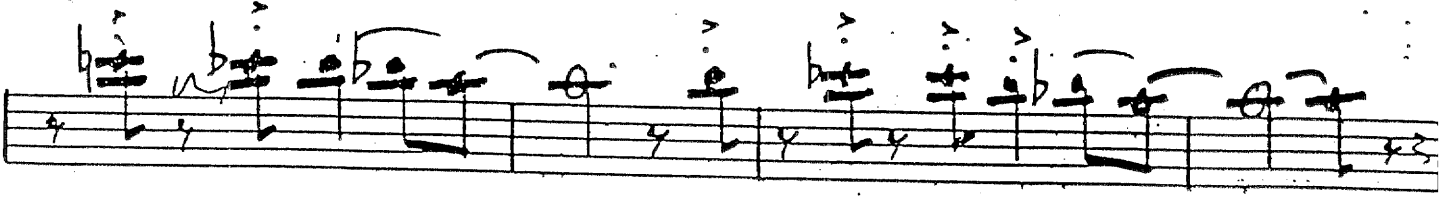

Drums

Baritone Saxophone

(STICKS)

A (SHUFFLE)

B (STRAIGHT 4)

C

TENOR SOLO

E

Drums:

- Measure 1:** Starts with a boxed-in symbol and the instruction "(SHUFFLE)".
- Measure 8:** Marked with "mp" (mezzo-piano).
- Measure 9:** Continuation of the pattern.
- Measure 10:** Continuation of the pattern.
- Measure 11:** Continuation of the pattern.
- Measure 12:** Marked with a boxed-in "G" and the instruction "(STRAIGHT 4)".
- Measures 13-14:** Continuation of the straight 4 pattern.
- Measures 15-16:** Continuation of the straight 4 pattern.
- Measures 17-18:** Continuation of the straight 4 pattern.
- Measures 19-20:** Continuation of the straight 4 pattern.
- Measures 21-22:** Continuation of the straight 4 pattern.
- Measures 23-24:** Continuation of the straight 4 pattern.
- Measures 25-26:** Continuation of the straight 4 pattern.
- Measures 27-28:** Continuation of the straight 4 pattern.
- Measures 29-30:** Continuation of the straight 4 pattern.
- Measures 31-32:** Continuation of the straight 4 pattern.

Additional annotations include "Rit" (ritardando) and "ff" (fortissimo) written below the staves.

BASS.

BARITONE BOOGIE.

BASS Baritone Boogie

page - 2 -

TENOR solo

Bass
pg 3

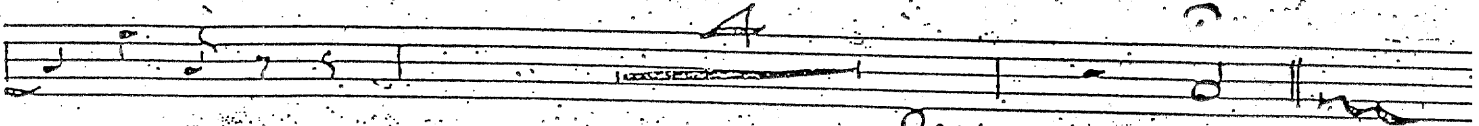
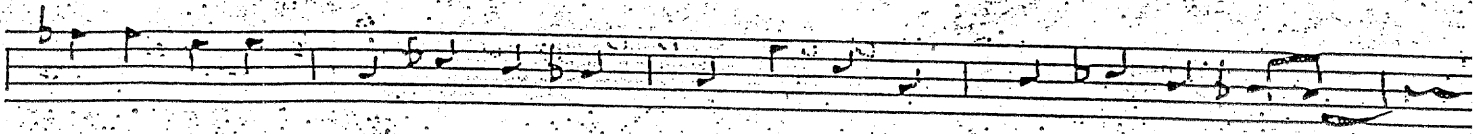

Rare ff

PIANO

BARITONE BOOIE.

A (SHUFFLE RHYTHM)

B (STRAIGHT 4)

TENOR SOLO 8 Bars

